

Ref. RGIPT/JAIS/IWD/QE/2023-24/06

Date: 02.08.2023

To,

M/s [Name of Vendor/Contractor]

Address [Complete Address of Vendor/Contractor]

Email-

Contact No.....

GSTIN:

Sub: Quotation enquiry for Aluminium Partition Work in Reservoir Engg. Lab at AB-1, 3rd Floor, RGIPT Jais campus.

Dear Sir,

We request you to submit your competitive rates (quotation) for Aluminium Partition Work in Reservoir Eng. Lab at AB-1, 3rd Floor at RGIPT Jais campus as per the attached BOQ as **Annexure – 1**.

Terms & Conditions:

- The rate & amount should be on FOR basis.
- Quoted rate should be inclusive of **GST & Freight charges**. Vendor/Contractor are requested to only fill the required data in BOQ, no extra terms & condition should be mentioned. In case, if any extra terms & conditions noticed in the submitted quotations, the quotation of said Vendor/Contractor will be summarily rejected from the complete procurement process.
- Quoted rate shall be valid for period of 2 months from the last date of submission of quotation.
- The total time for carrying out the said work will be 25 days. The date of commencement shall be reckoned from the date of acceptance of work order.
- The items should be as per specifications mentioned in the enclosed BOQ.
- List of preferred makes of materials approved by the Engineer-in-Charge is attached as **Annexure – 2**. In case of non-availability of these makes, the Engineer-in-Charge may allow use of alternative makes of material.
- The quotation should be sent to us duly **Signed and Stamped** only in **Sealed Envelope** and super scribed as **Ref. No.: RGIPT/JAIS/IWD/QE/2023-24/06, Quotation for Aluminium Partition Work in Reservoir Engg. Lab at AB-1, 3rd Floor at RGIPT Jais** by registered post or by hand to the office of The Chairman, Institute Works Department, RGIPT Jais, Amethi.
- The quotation should be submitted within 10 days from the date of quotation enquiry i.e., the quotation should be received on or before 11.08.2023 by 04:00 PM. Quotation received after the due date, for whatever reason, will not be considered for evaluation.
- The order will be awarded to the vendor, whose rate will be lowest in grand total.
- The Institute reserves the right to accept/reject all or any part of the offer without assigning any reason thereof.
- Your sealed quotation should be addressed to: **The Chairman, Institute Works Department, Rajiv Gandhi Institute of Petroleum Technology Jais, Mukhetiya More, Harbanshganj, Tiloi, Amethi, UP – 229304.**

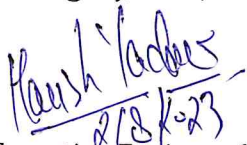
Executive Engineer (Civil)

Page 1 of 7

Amend WP-1

Rajiv Gandhi Institute of Petroleum Technology, Jais, Amethi

BOQ for Aluminium Partition Work in Reservoir Engg. Lab (AB-1, 3rd Floor)

| S. No. | Description | Unit | Quantity | Rate (Rs.) | Total Amount (Rs.) |
|--------|---|------|----------|------------|--------------------|
| 1 | Providing and fixing aluminium extruded section body tubular type universal hydraulic door closer (having brand logo with ISI, IS : 3564, embossed on the body, door weight upto 36 kg to 80 kg and door width from 701 mm to 1000 mm), with double speed adjustment with necessary accessories and screws etc. complete. | each | 1.00 | | |
| 2 | Providing and fixing aluminium handles, ISI marked, anodised (anodic coating not less than grade AC 10 as per IS : 1868) transparent or dyed to required colour or shade, with necessary screws etc. complete : 125mm | each | 2.00 | | |
| 3 | Providing and fixing aluminium hanging floor door stopper, ISI marked, anodised (anodic coating not less than grade AC 10 as per IS : 1868) transparent or dyed to required colour and shade, with necessary screws etc. complete. Twin rubber stopper | each | 1.00 | | |
| 4 | Providing and fixing bright finished 100 mm mortice lock with 6 levers without pair of handles of approved quality for aluminium door , with necessary screws etc complete as per direction of Engineer-in-charge | each | 1.00 | | |
| 5 | Providing & fixing false ceiling at all height including providing & fixing of framework made of special section, power pressed from M.S. sheets and galvanised with zinc coating of 120 gms/ sqm (both side inclusive) as per IS : 277 and consisting of angle cleat of size 25mm wide x 1.6mm thick with flanges of 27mm and 37mm, at 1200mm c/c, one flange fixed to the ceiling with dash fastener 12.5mm dia x 50mm long with 6mm dia bolts, other flange of cleat fixed to the angle hangers of 25 x10 x0.50mm of required length with nuts & bolts of required size and other end of angle hanger fixed with intermediate G.I channels 45 x15 x 0.90mm running at the spacing of 1200 mm c/c, to which the ceiling section 0.5mm thick bottom wedge of 80mm with tapered flanges of 26 mm each having lips of 10.5mm, at 450mm c/c, shall be fixed in a direction perpendicular to G.I intermediate channel with connecting clip made out of 2.64mm dia x 230mm long G.I wire at every junction, including fixing perimeter channels 0.50mm thick 27mm high having flanges of 20mm and 30mm long, the perimeter of ceiling fixed to wall/ partitions with the help of Rawl plugs at 450mm centre, with 25mm long dry wall screws @ 230mm interval, including fixing of Calcium Silicate Board to ceiling section and perimeter channels with the help of dry wall screws of size 3.5 x25mm at 230mm c/c, including jointing & finishing to a flush finish of tapered and square edges of the board with recommended jointing compounds, jointing tapes, finishing with jointing compounds in three layers covering up to 150mm on both sides of joints and two coats of primer suitable for boards, all as per manufacturer's specification and also including the cost of making opening for light fittings, grills, diffusers, cut outs made with frame of perimeter channels suitably fixed, all complete as per drawings, specification and direction of the Engineer in charge but excluding the cost of painting with: 8 mm thick Calcium Silicate Board made with Calcareous & Siliceous materials reinforced with cellulose fiber manufactured through autoclaving process. | sqm. | 1.00 | | |



BOQ for Aluminium Partition Work in Reservoir Engg. Lab (AB-1, 3rd Floor)

| S. No. | Description | Unit | Quantity | Rate (Rs.) | Total Amount (Rs.) |
|--------|--|------|----------|------------|--------------------|
| 6 | Providing and fixing aluminium work for doors, windows, ventilators and partitions with extruded built up standard tubular sections/ appropriate Z sections and other sections of approved make conforming to IS: 733 and IS: 1285, fixing with dash fasteners of required dia and size, including necessary filling up the gaps at junctions, i.e. at top, bottom and sides with required EPDM rubber/ neoprene gasket etc. Aluminium sections shall be smooth, rust free, straight, mitred and jointed mechanically wherever required including cleat angle, Aluminium snap beading for glazing / paneling, C.P. brass / stainless steel screws, all complete as per architectural drawings and the directions of Engineer-in-charge. (Glazing, paneling and dash fasteners to be paid for separately) : For fixed portion Powder coated aluminium (minimum thickness of powder coating 50 micron) | kg. | 98.88 | | |
| 7 | For shutters of doors, windows & ventilators including providing and fixing hinges/ pivots and making provision for fixing of fittings wherever required including the cost of EPDM rubber / neoprene gasket required (Fittings shall be paid for separately) Powder coated aluminium (minimum thickness of powder coating 50 micron) | kg. | 11.87 | | |
| 8 | Providing and fixing 4 mm thick aluminium composite panel (ACP) material consisting of 3mm thick FR grade mineral core sandwiched between two Aluminium sheets (each 0.5mm thick), in paneling fixed in aluminium doors, windows shutters and partition frames with C.P. brass / stainless steel screws etc. complete as per architectural drawings and directions of engineer-in-charge. | sqm. | 18.10 | | |
| 9 | Providing and fixing glazing in aluminium door, window, ventilator shutters and partitions etc. with EPDM rubber / neoprene gasket etc. complete as per the architectural drawings and the directions of engineer-in-charge. (Cost of aluminium snap beading shall be paid in basic item): With float glass panes of 5 mm thickness (weight not less than 12.50 kg/sqm) | sqm. | 9.41 | | |
| A | Sub-total Amount (Sr. No. 1 to 9) | | | | |
| B | Add GST @ 18% on S. No. A | | | | |
| | Grand Total (S. No. A + B) | | | | |

Page 3 of 7



LIST OF PREFERRED MAKES

| SL.NO. | MATERIALS | MANUFACTURER/BRAND/MAKE |
|--------|----------------------------|--|
| 1 | ALUMINIUM SECTION | HINDALCO, JINDAL & INDIAN ALUMINIUM CO. |
| 2 | CLEAR GLASS | SAINT GOBAIN, MODIGUARD, AIS |
| 3 | ALUMINIUM COMPOSITE PANELS | ALUCOBOND, ALSTRONG, EUROBOND, CROSSBOND, ALUDECOR |
| 4 | CALCIUM SILICATE BOARD | HILUX (RAMCO), PROMAT |
| 5 | HYDRAULIC DOOR CLOSER | GODREJ, OZONE, DORSET, DORMAKABA |
| 6 | MORTICE LOCK | GODREJ, OZONE, DORSET, DORMAKABA |

A

Page 4 of 7

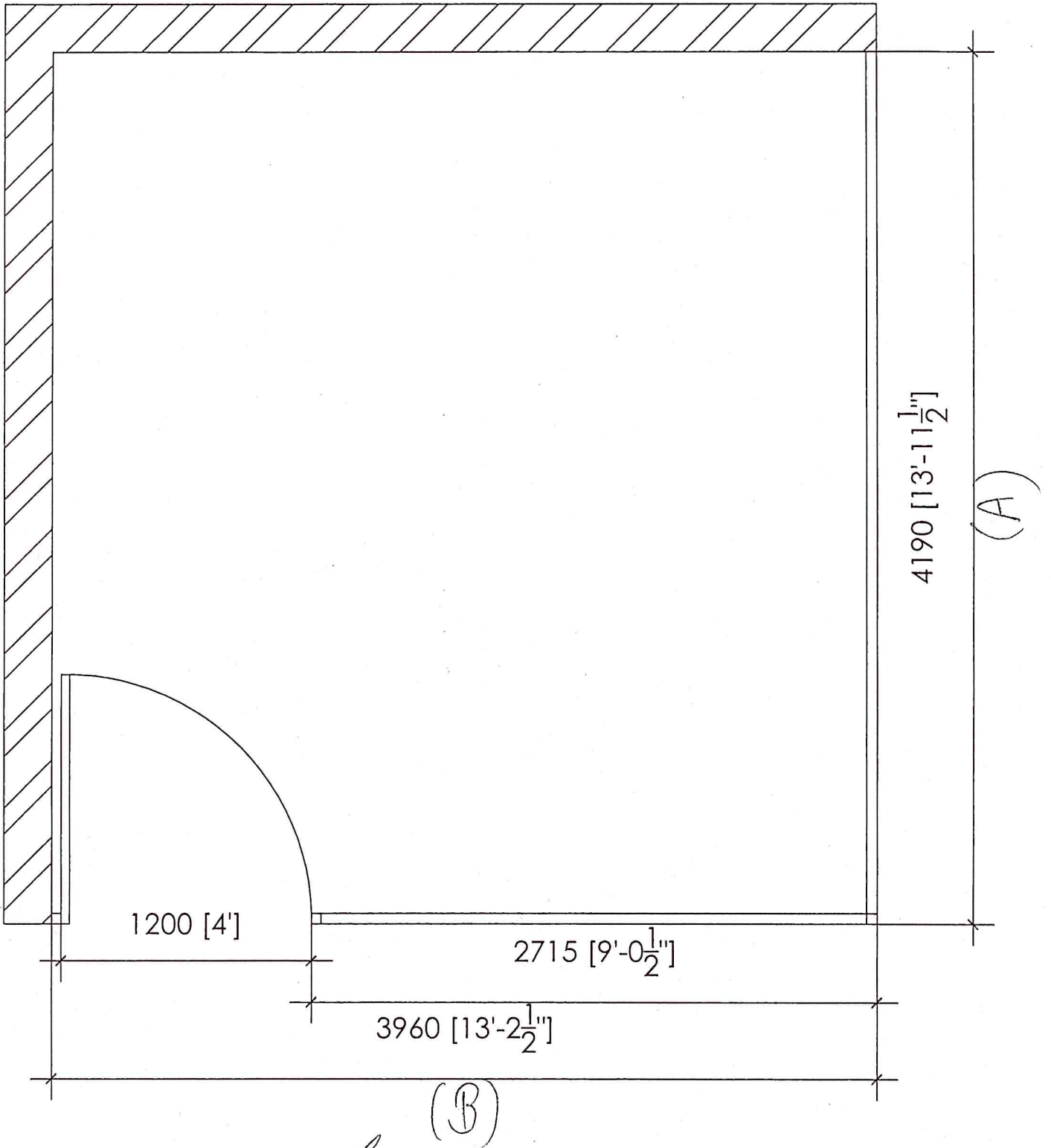

[Handwritten mark]

[Handwritten mark]

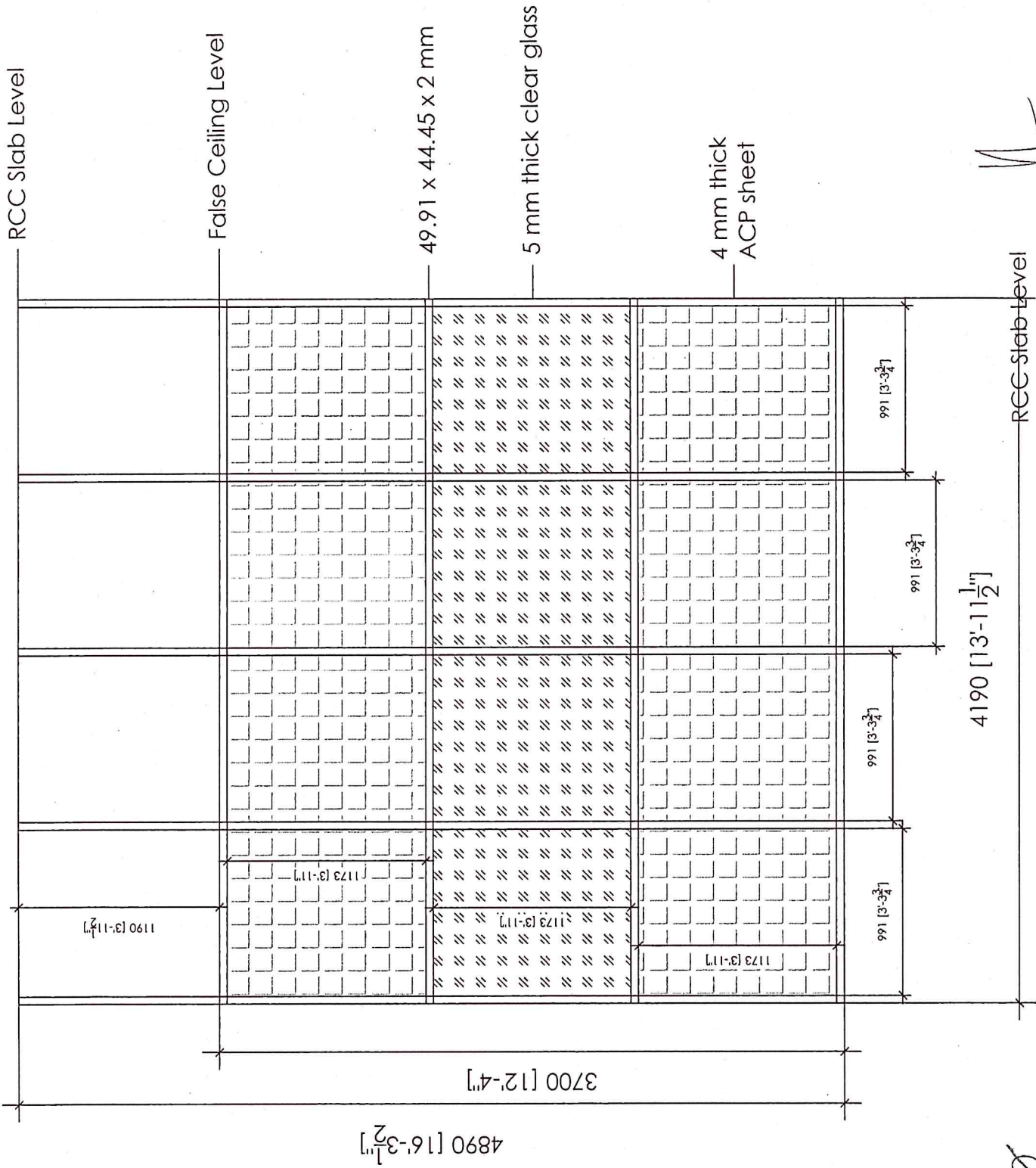

[Handwritten signature]

Elevation (A) of Aluminium Partition work

[Handwritten signature]

RCC Slab Level

False Ceiling Level

49.91 x 44.45 x 2 mm

5 mm thick clear glass

4 mm thick ACP sheet

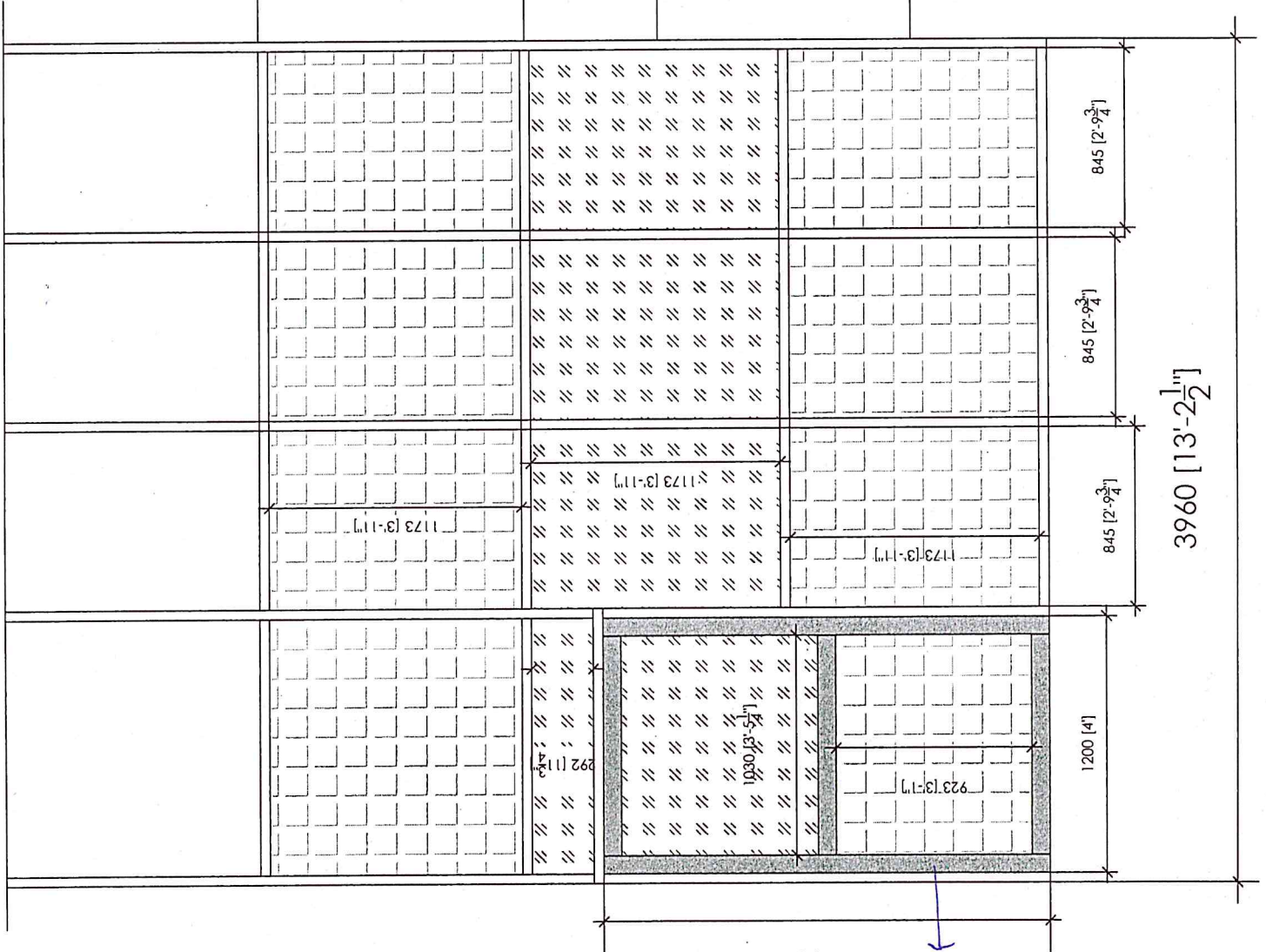

Page 7 of 7

85x44.5x2 mm ←